VOCAL (3)

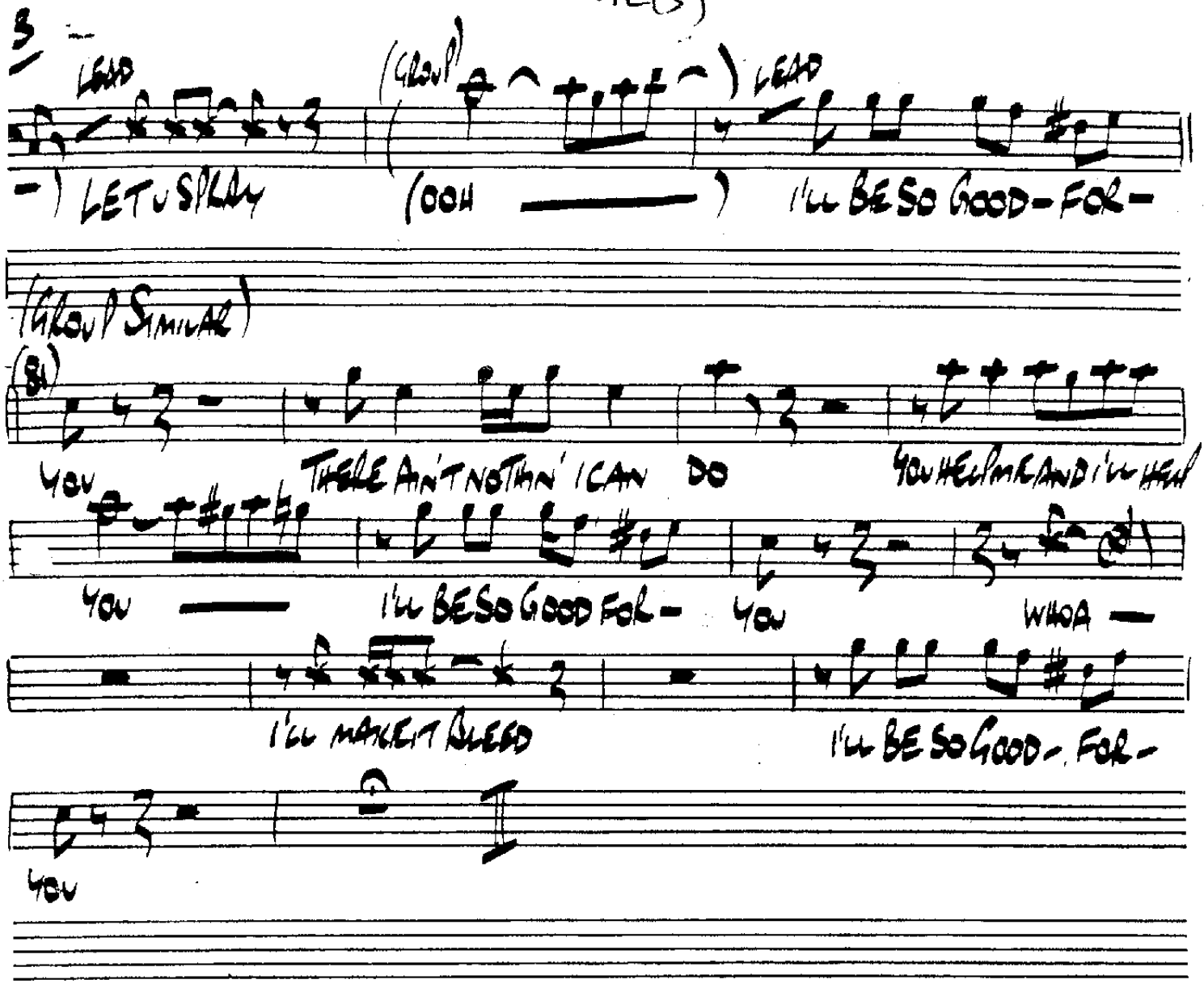
3
LEAD
(GROUP)
LEAD
-) LET U SPEAK
(OOH ———)
I'LL BE SO GOOD-FOR-
(GROUP SIMILAR)
(8)
YOU
THERE AIN'T NOTHIN' I CAN DO
YOU HELP ME AND I'LL HELP
YOU ——
I'LL BE SO GOOD FOR-
YOU
WHOA —
I'LL MAKE IT BLEED
I'LL BE SO GOOD-FOR-
YOU

VOCAL (2)

2

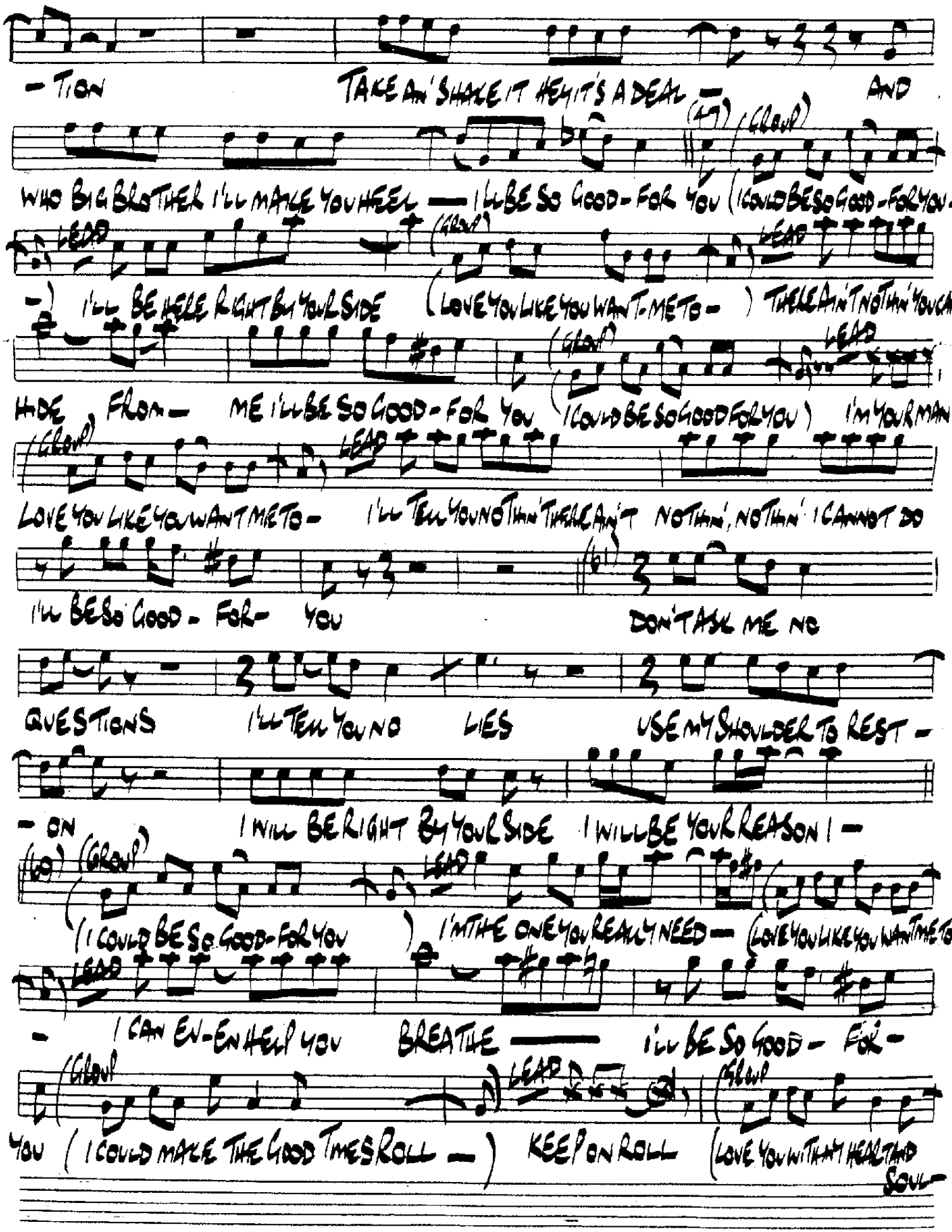
-TION TAKE AN' SHAKE IT HEY IT'S A DEAL — AND
WHO BIG BROTHER I'LL MAKE YOU HEEL — I'LL BE SO GOOD - FOR YOU (I COULD BE SO GOOD - FOR YOU -
-) I'LL BE HERE RIGHT BY YOUR SIDE (LOVE YOU LIKE YOU WANT - ME TO -) THERE AIN'T NOTHIN' YOU CAN
HIDE FROM — ME I'LL BE SO GOOD - FOR YOU (I COULD BE SO GOOD FOR YOU) I'M YOUR MAN
LOVE YOU LIKE YOU WANT ME TO - I'LL TELL YOU NOTHIN' THERE AIN'T NOTHIN', NOTHIN' I CANNOT DO
I'LL BE SO GOOD - FOR - YOU DON'T ASK ME NO
QUESTIONS I'LL TELL YOU NO LIES USE MY SHOULDER TO REST -
- ON I WILL BE RIGHT BY YOUR SIDE I WILL BE YOUR REASON I -
(I COULD BE SO GOOD - FOR YOU) I'M THE ONE YOU REALLY NEED — (LOVE YOU LIKE YOU WANT ME TO
- I CAN EN-EN HELP YOU BREATHE —— I'LL BE SO GOOD - FOR -
YOU (I COULD MAKE THE GOOD TIMES ROLL —) KEEP ON ROLL (LOVE YOU WITH MY HEART AND
SOUL -

PIANO. "I COULD BE SO GOOD FOR YOU"

COPY AUTHORISED

PHOTOCOPYING is illegal except as authorised by the publisher(s) for LONDON ORCHESTRATIONS

ARR: DAVE TANNER SOBM. COM: WATELMAN/KENNY

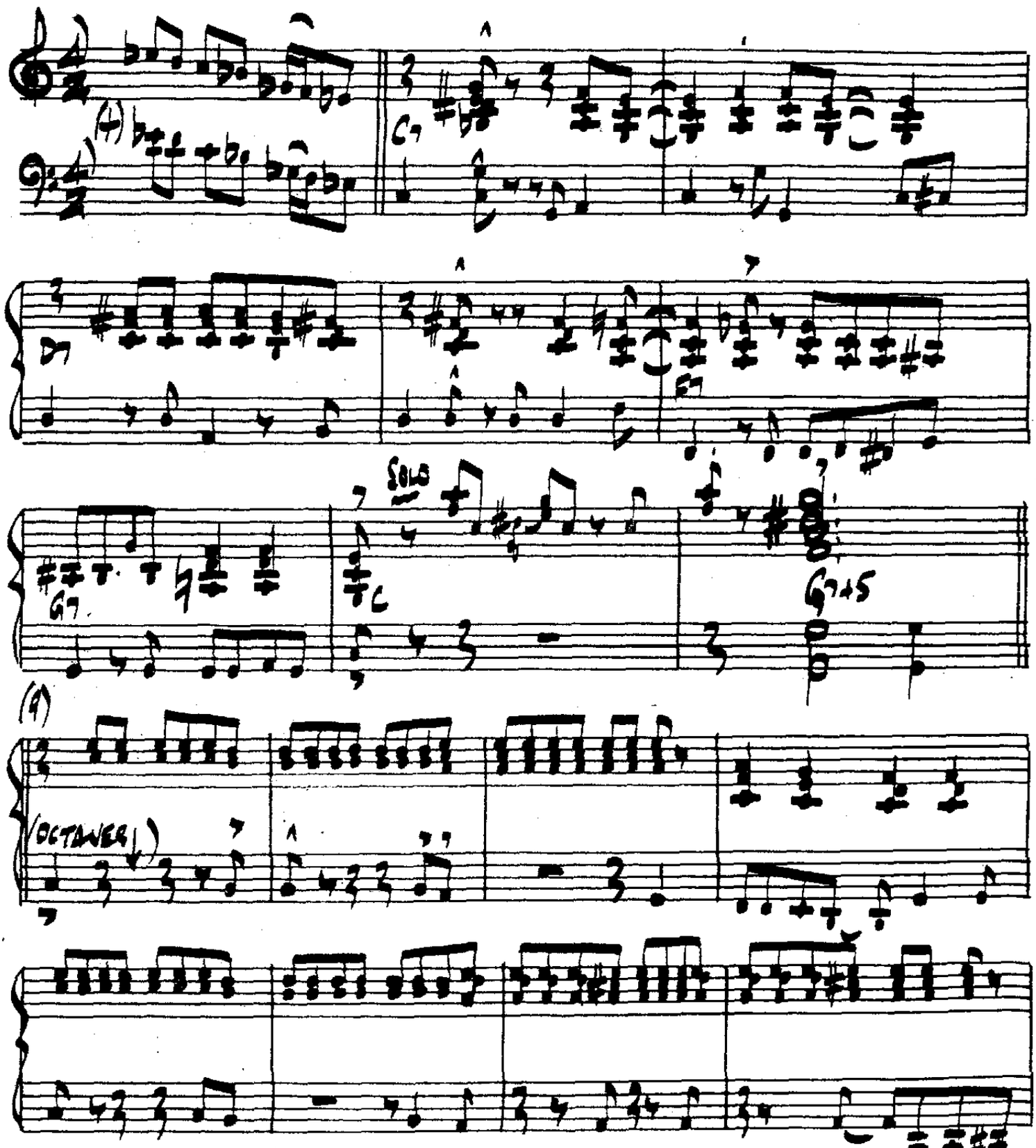

A LONDON ORCHESTRATIONS ARRANGEMENT 45 Norman Avenue, Sanderstead, South Croydon, Surrey CR2 0DH. Telephone 01-660 6819

This arrangement is made with the consent of the Controller of the Copyright

PHOTOCOPYING is illegal except as authorised by the publisher(s) for LONDON ORCHESTRATIONS.
COPY STAMP DENOTES AUTHORISED COPY

BARITONE

I COULD BE SO GOOD FOR YOU

ARR. DAVE TANNER

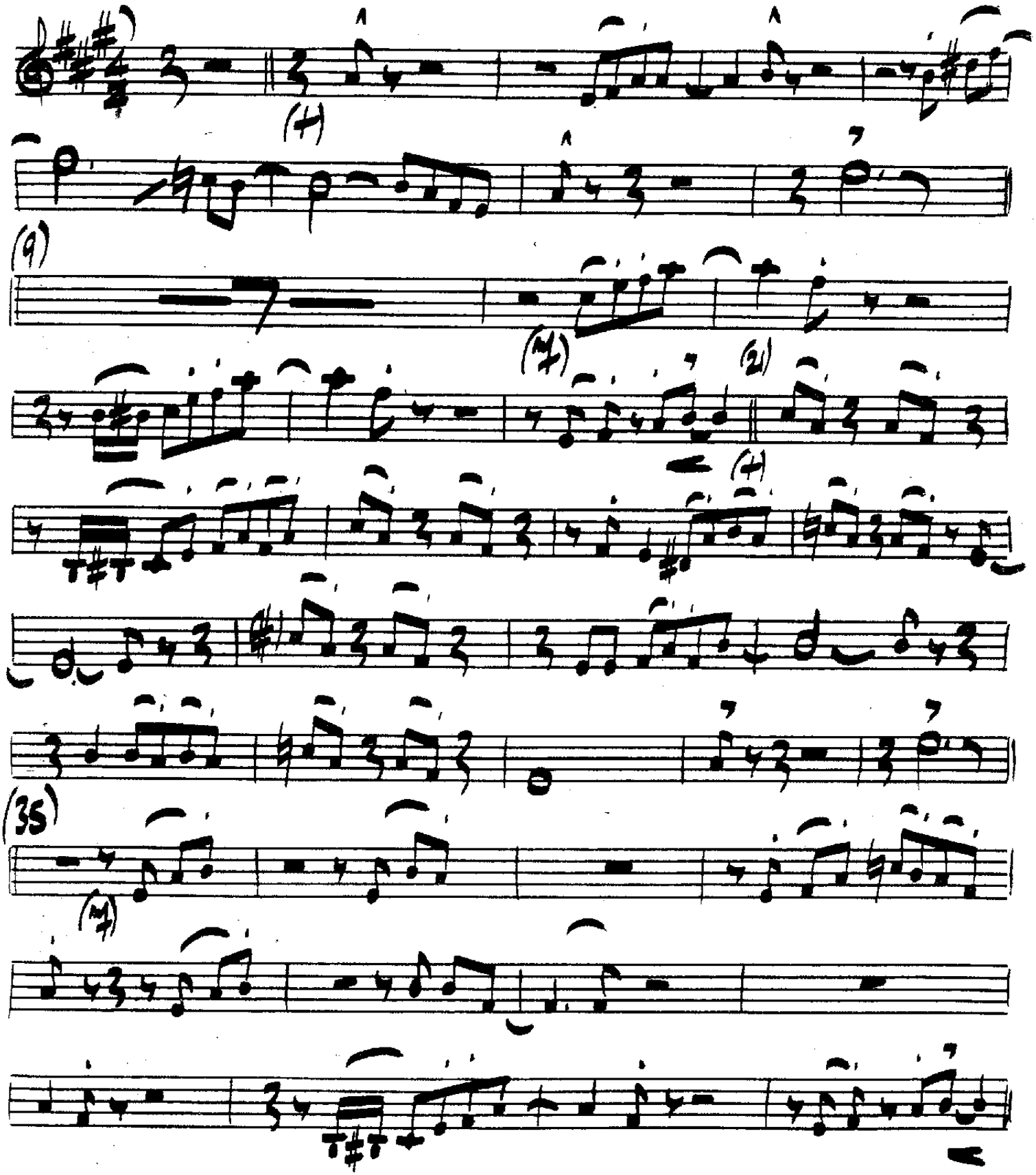

A LONDON ORCHESTRATIONS ARRANGEMENT 45, Norman Avenue, Sanderstead, South Croydon, Surrey CR2 0QH. Telephone 01-660 6819
This arrangement is made with the consent of the Controller of the Copyright.

RED STAMP DENOTES COPY AUTHORISED

ALTO 1/2 "I COULD BE SO GOOD FOR YOU"

ARR: DAVE TANNER

COMP: WATERMAN/KENNY

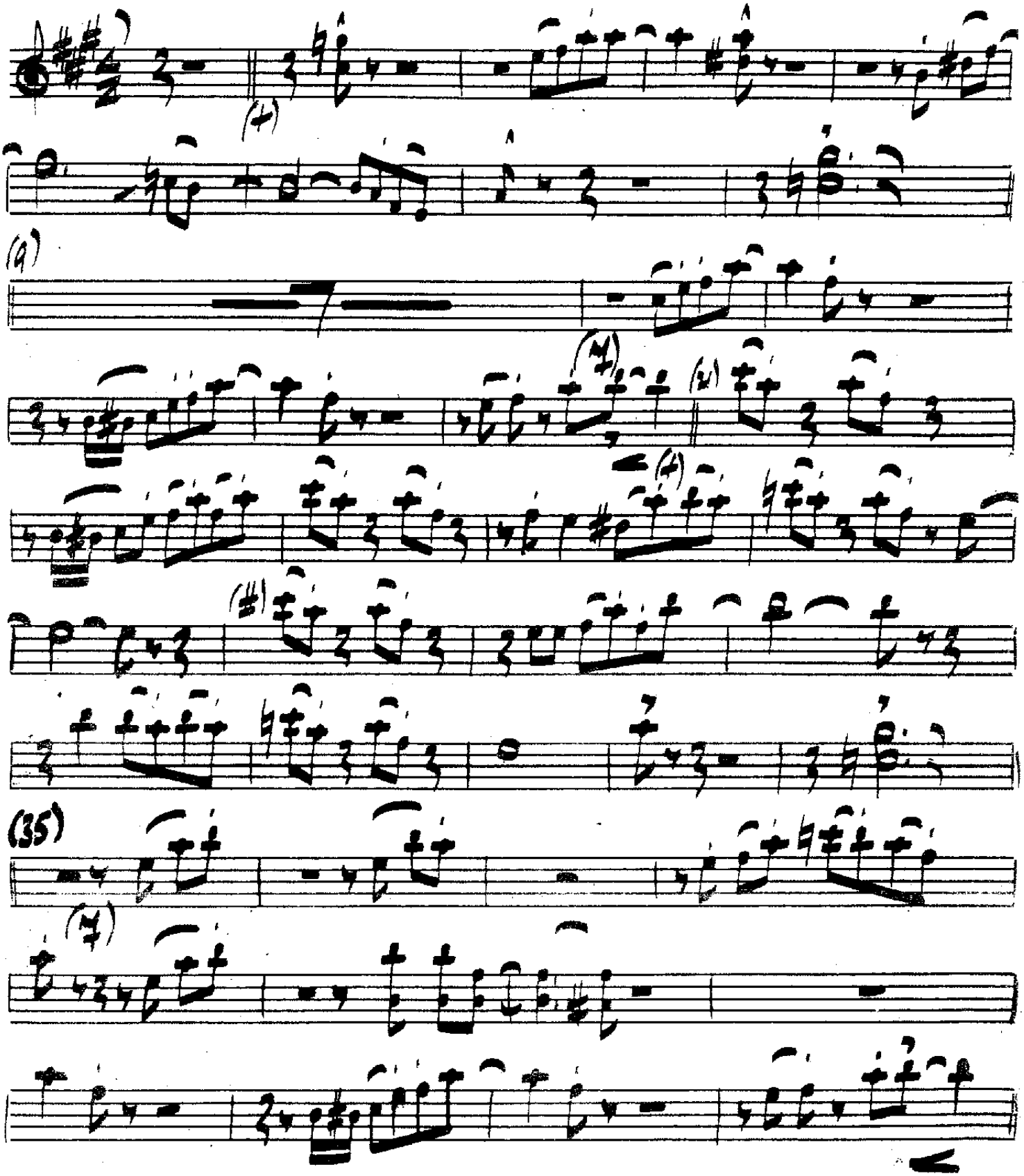

A LONDON ORCHESTRATIONS ARRANGEMENT 45, Norman Avenue, Sanderstead, South Croydon, Surrey CR2 0QH. Telephone 01-660 6819
This arrangement is made with the consent of the Controller of the Copyright.

ALTO 1/2

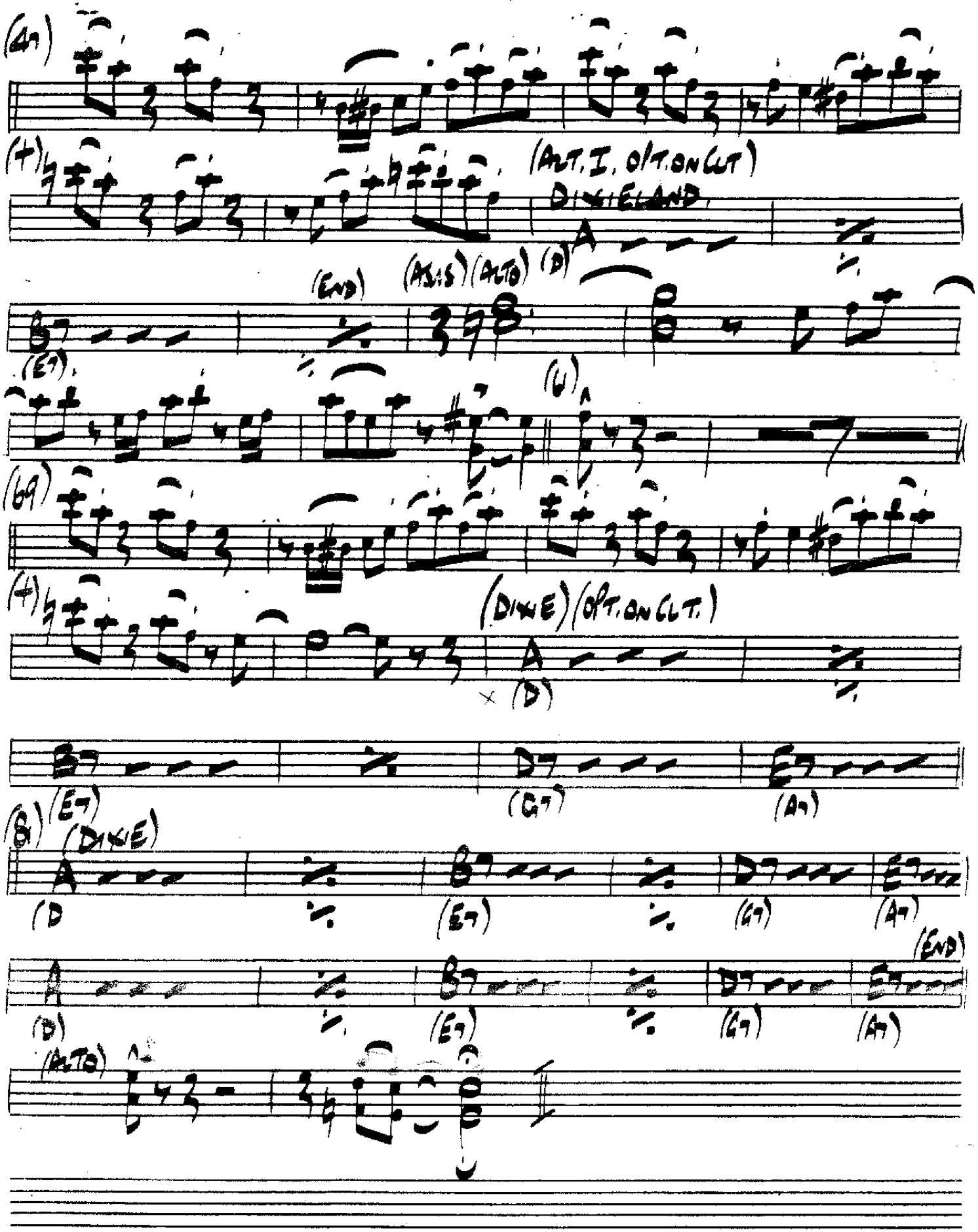
(A7)
(ALT. I. OPT. ON CLT)
DIXIELAND
(D)
(END)
(ASIS) (ALTO)
(E7)
(69)
(DIXIE) (OPT. ON CLT.)
(D)
(E7)
(G7)
(A7)
(DIXIE)
(D
(E7)
(G7)
(A7)
(END)
(D)
(E7)
(G7)
(A7)
(ALTO)

RED STAMP DENOTES COPY AUTHORISED

GUITAR "I COULD BE SO GOOD FOR YOU"

ARR: DAVE TANNER 30 B/m COMP: WATERMAN/KENNY

PHOTOCOPYING is illegal except as authorised by the publisher(s) for LONDON ORCHESTRATIONS.

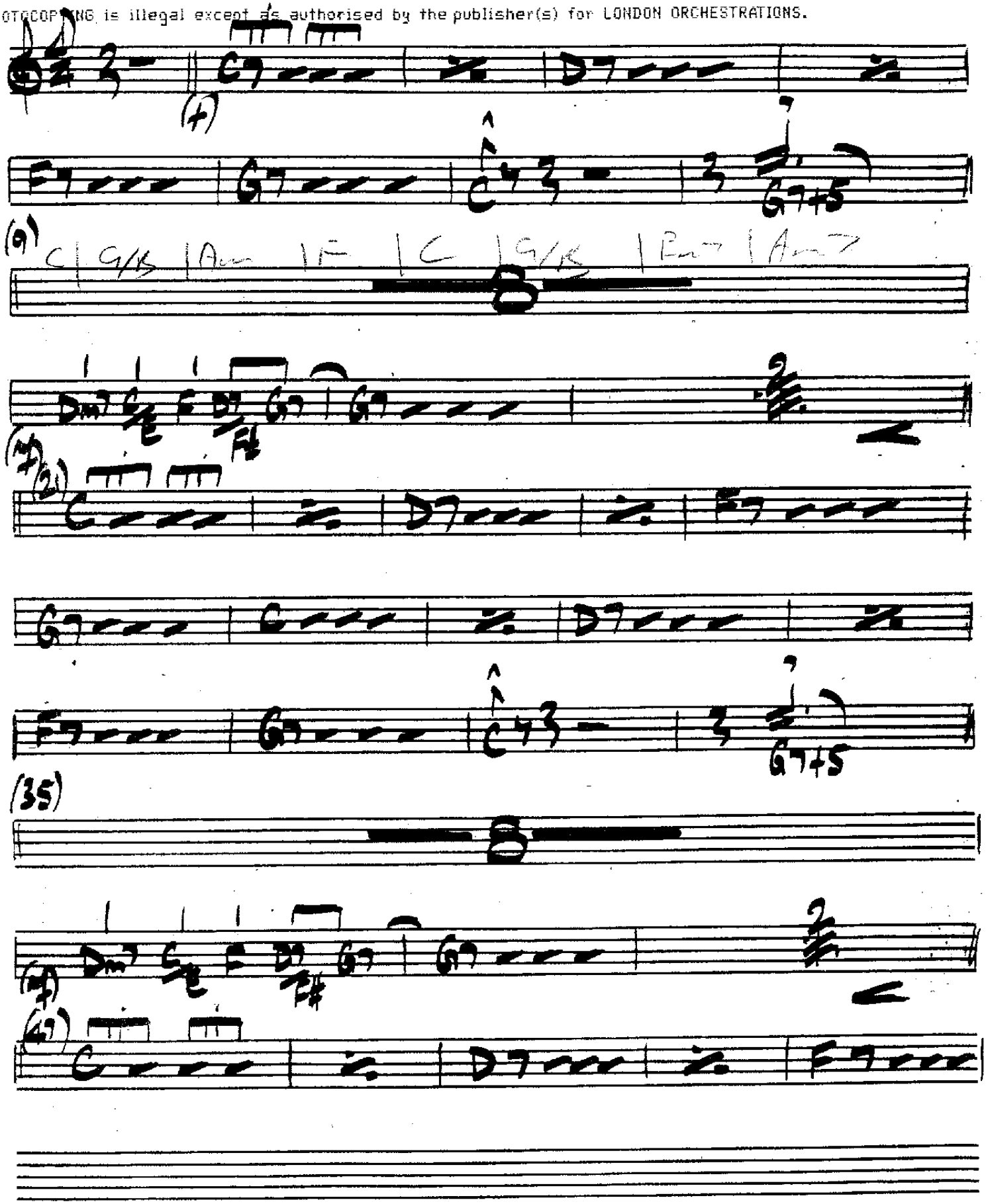

A LONDON ORCHESTRATIONS ARRANGEMENT 45, Norman Avenue, Sanderstead, South Croydon, Surrey CR2 0QH. Telephone 01-660 6819
This arrangement is made with the consent of the Controller of the Copyright.

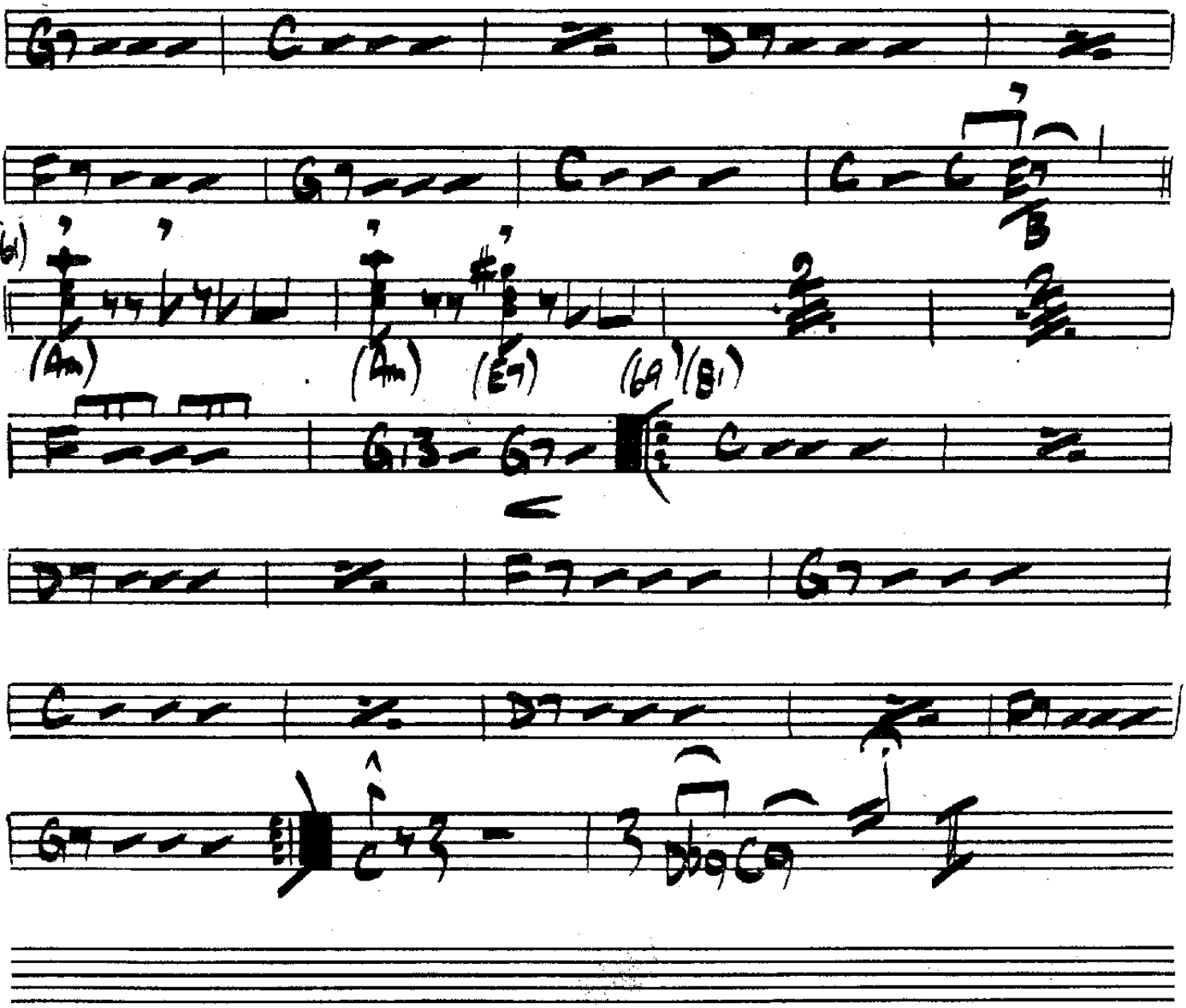
(Am)
(Am)
(E7)
(69)(B1)

Ten 1/2

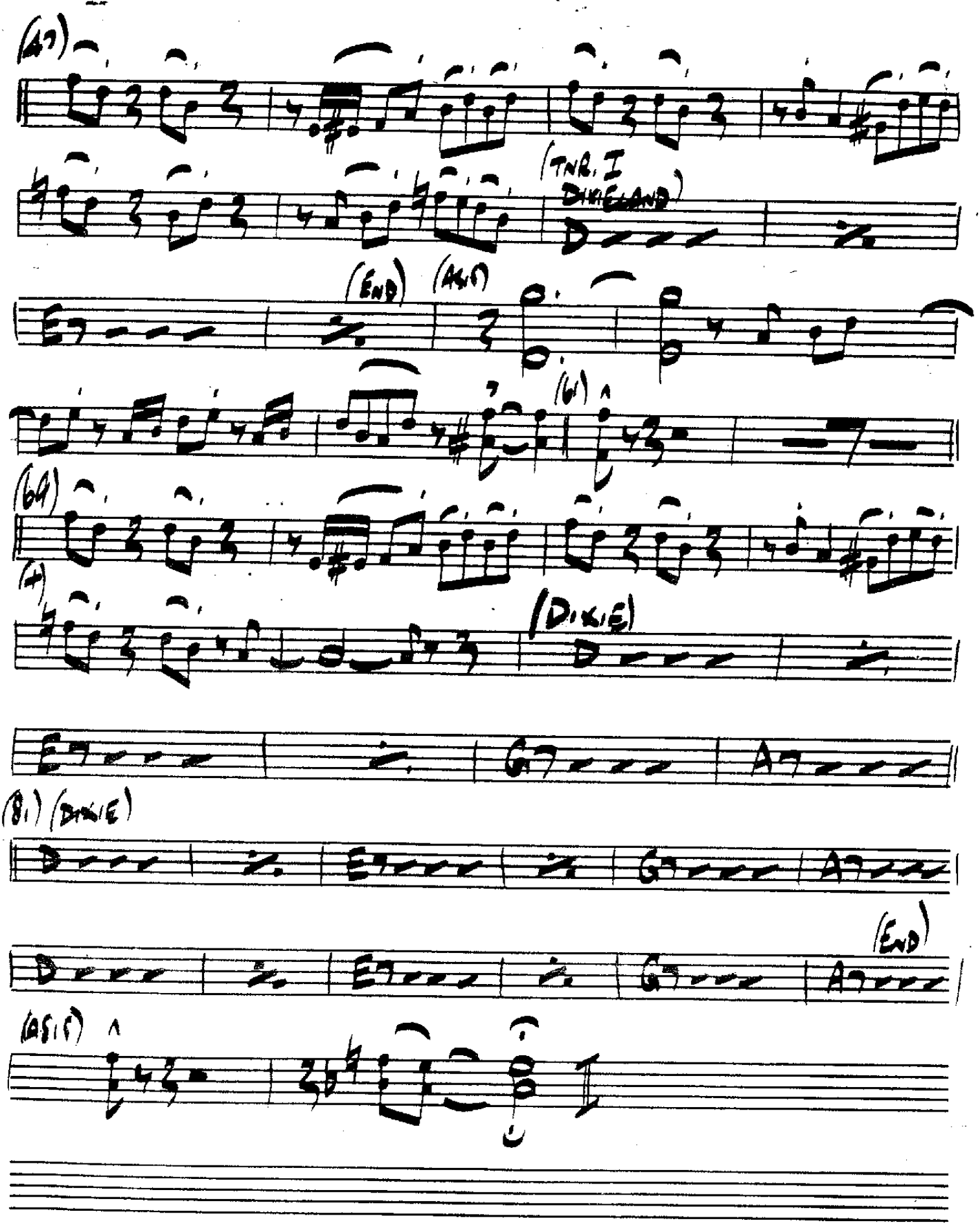

PHOTOCOPYING is illegal except as authorised by the publisher(s) for LONDON ORCHESTRATIONS.

RED STAMP DENOTES COPY AUTHORISED

TENOR 1/2 "I COULD BE SO GOOD FOR YOU"

ARR: DAVE TANNER

COMP: WATERMAN / KENNY

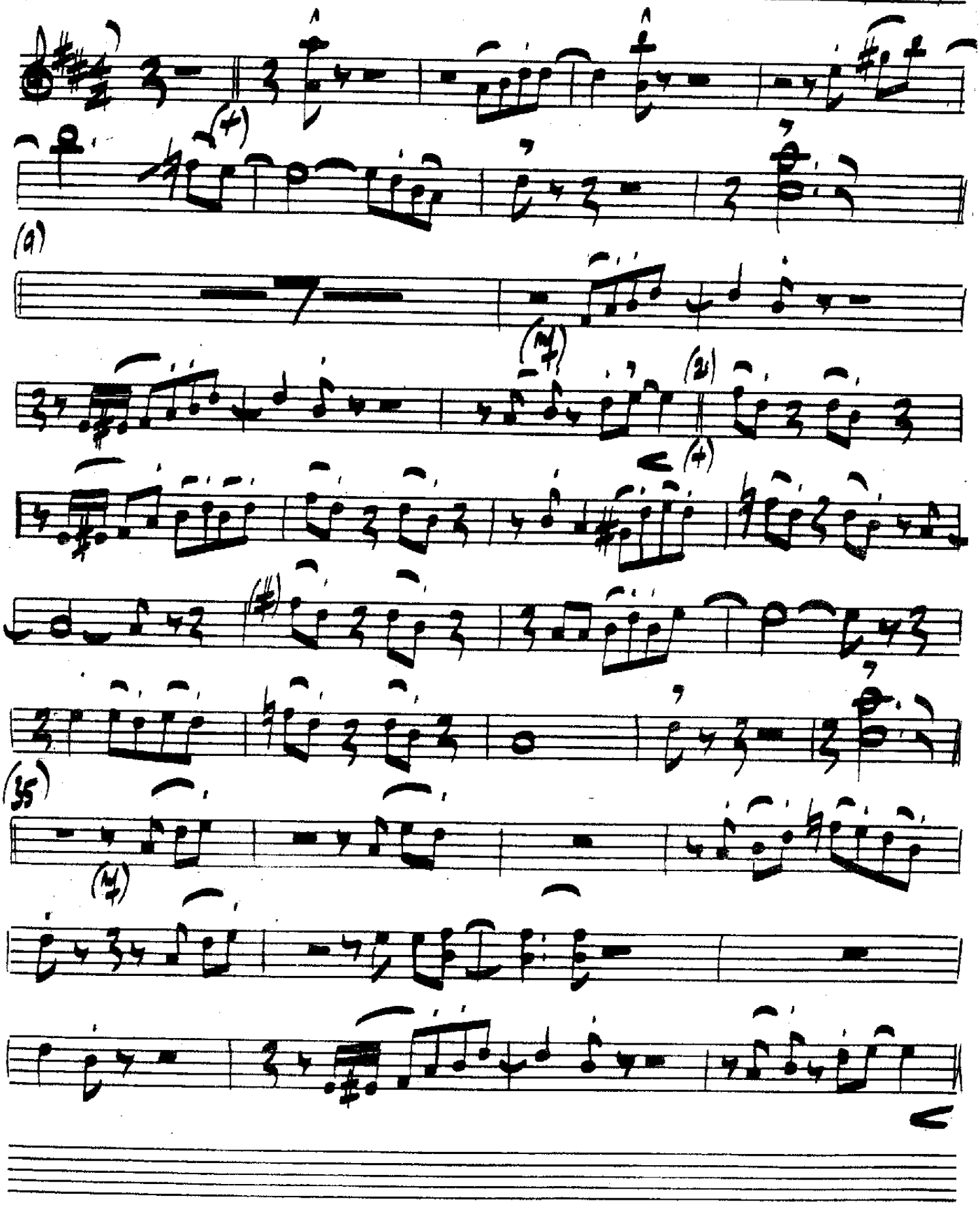

A LONDON ORCHESTRATIONS ARRANGEMENT 45, Norman Avenue, Sanderstead, South Croydon, Surrey CR2 0QH. Telephone 01-660 6819
This arrangement is made with the consent of the Controller of the Copyright

PHOTOCOPYING is illegal except as authorised by the publisher(s) for LONDON ORCHESTRATIONS.

TROMBONE — "I COULD BE SO GOOD FOR YOU"

ALL DAVE TANNER

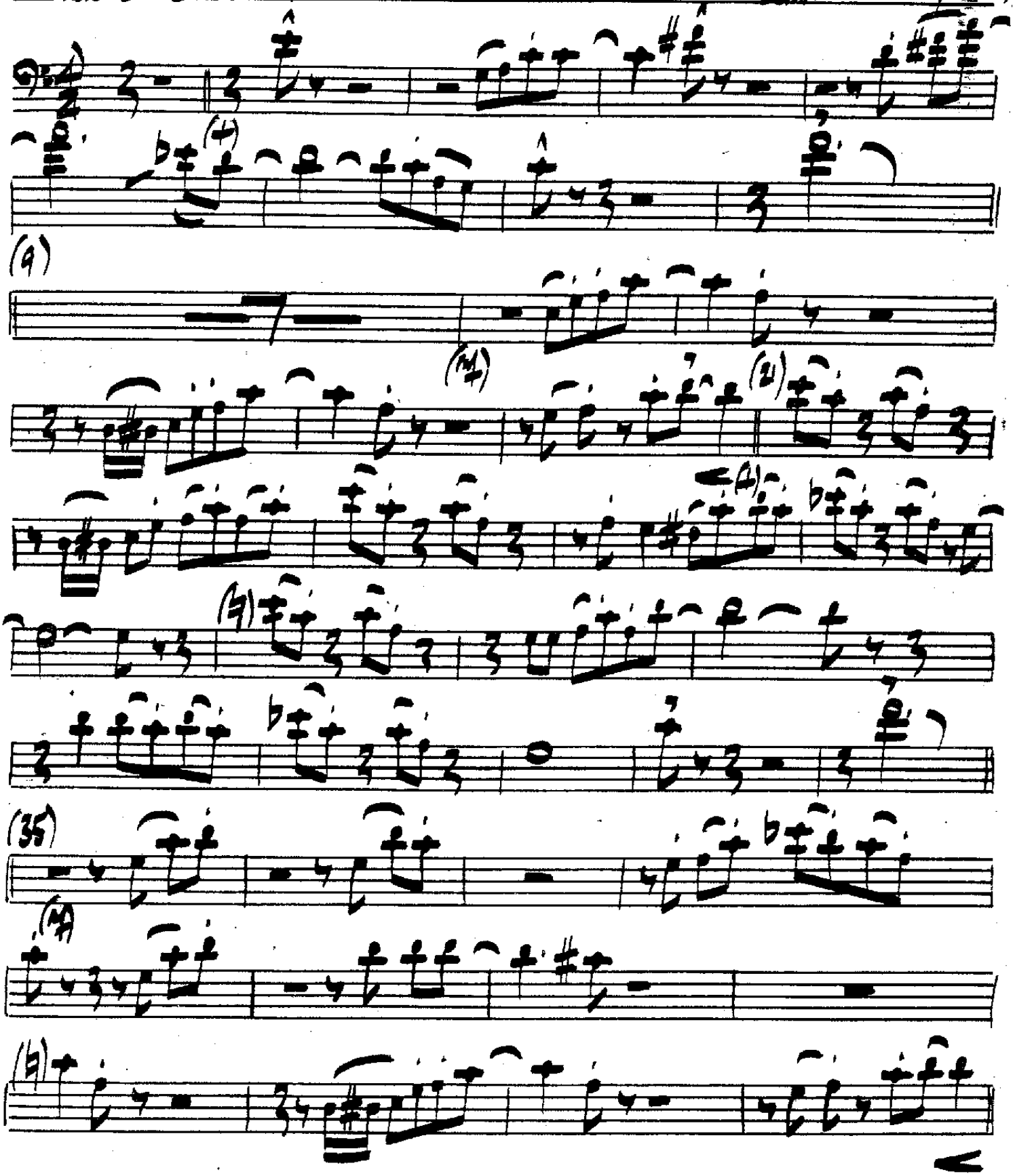

A LONDON ORCHESTRATIONS ARRANGEMENT 45, Norman Avenue, Sanderstead, South Croydon, Surrey CR2 0QH. Telephone 01-660 6819
This arrangement is made with the consent of the Controller of the Copyright.

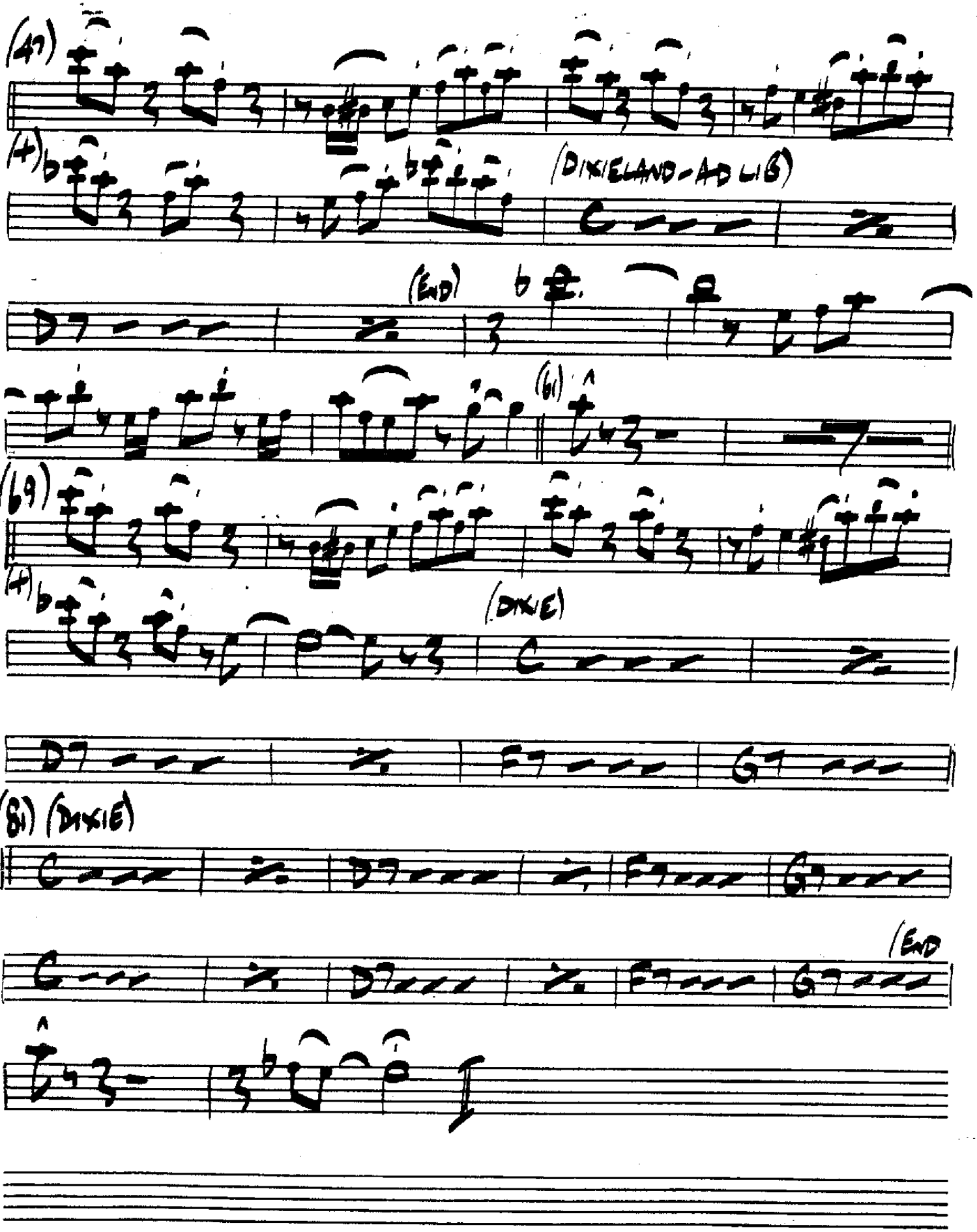
(47)
(4)
(DIXIELAND-AD LIB)
(END)
(61)
(69)
(4)
(DIXIE)
(61) (DIXIE)
(END

PHOTOCOPYING is illegal except as authorised by the publisher(s) for LONDON ORCHESTRATIONS

RED STAMP DENOTES COPY AUTHORISED

TROMBONE 2/3 "I COULD BE SO GOOD FOR YOU"

ARR DAVE TANNER

COMP. WATERMAN/KENNY

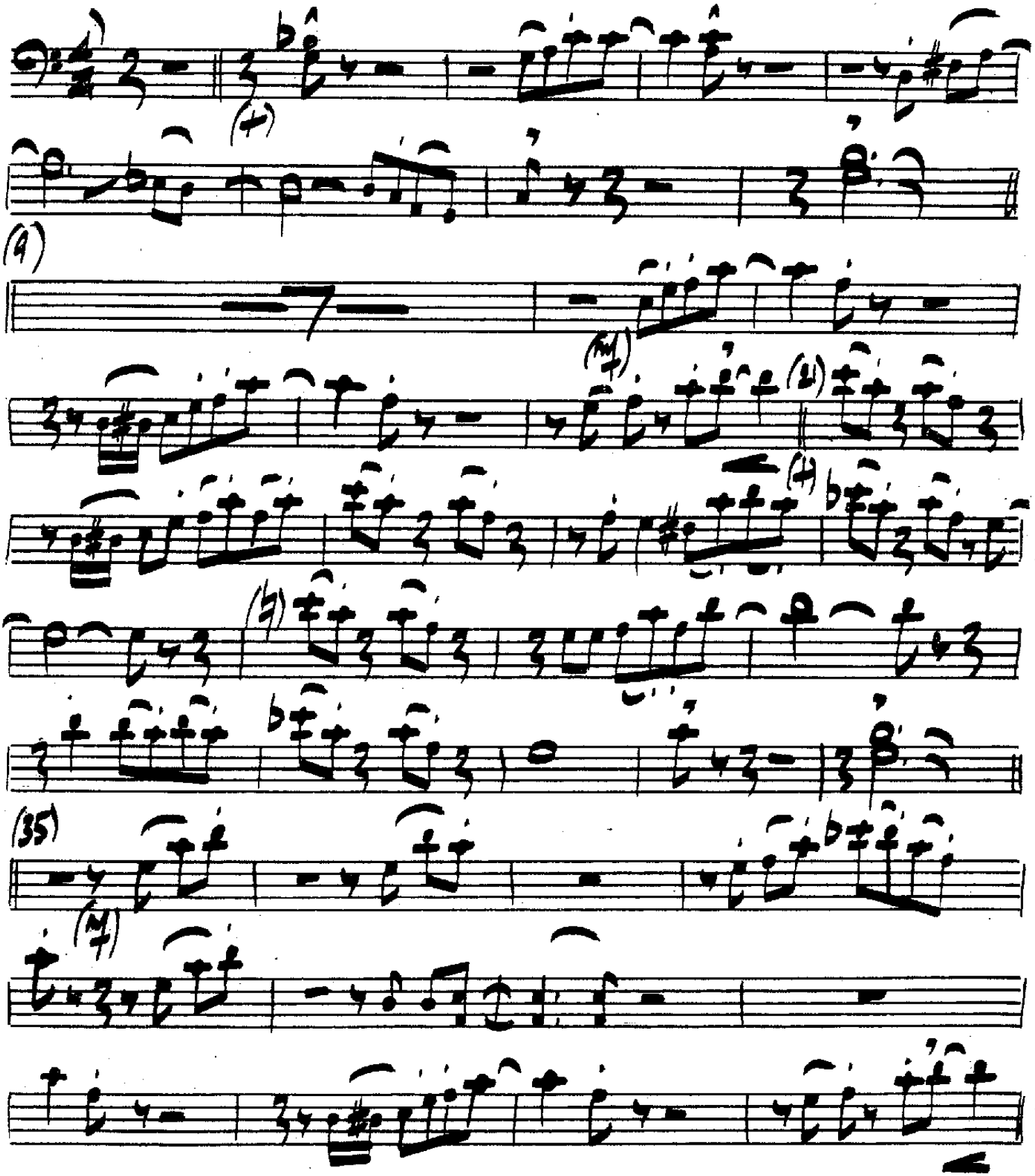

A LONDON ORCHESTRATIONS ARRANGEMENT 45, Norman Avenue, Sanderstead, South Croydon, Surrey CR2 0QH. Telephone 01-660 6819
This arrangement is made with the consent of the Controller of the Copyright.

PHOTOCOPYING is illegal except as authorised by the publisher(s) for LONDON ORCHESTRATIONS.

RED STAMP DENOTES AUTHORISED COPY

TRUMPET 2/4 "COULD BE SO GOOD FOR YOU"

ARR: DAVE TANNER

COMP: WATERMAN/KENNY

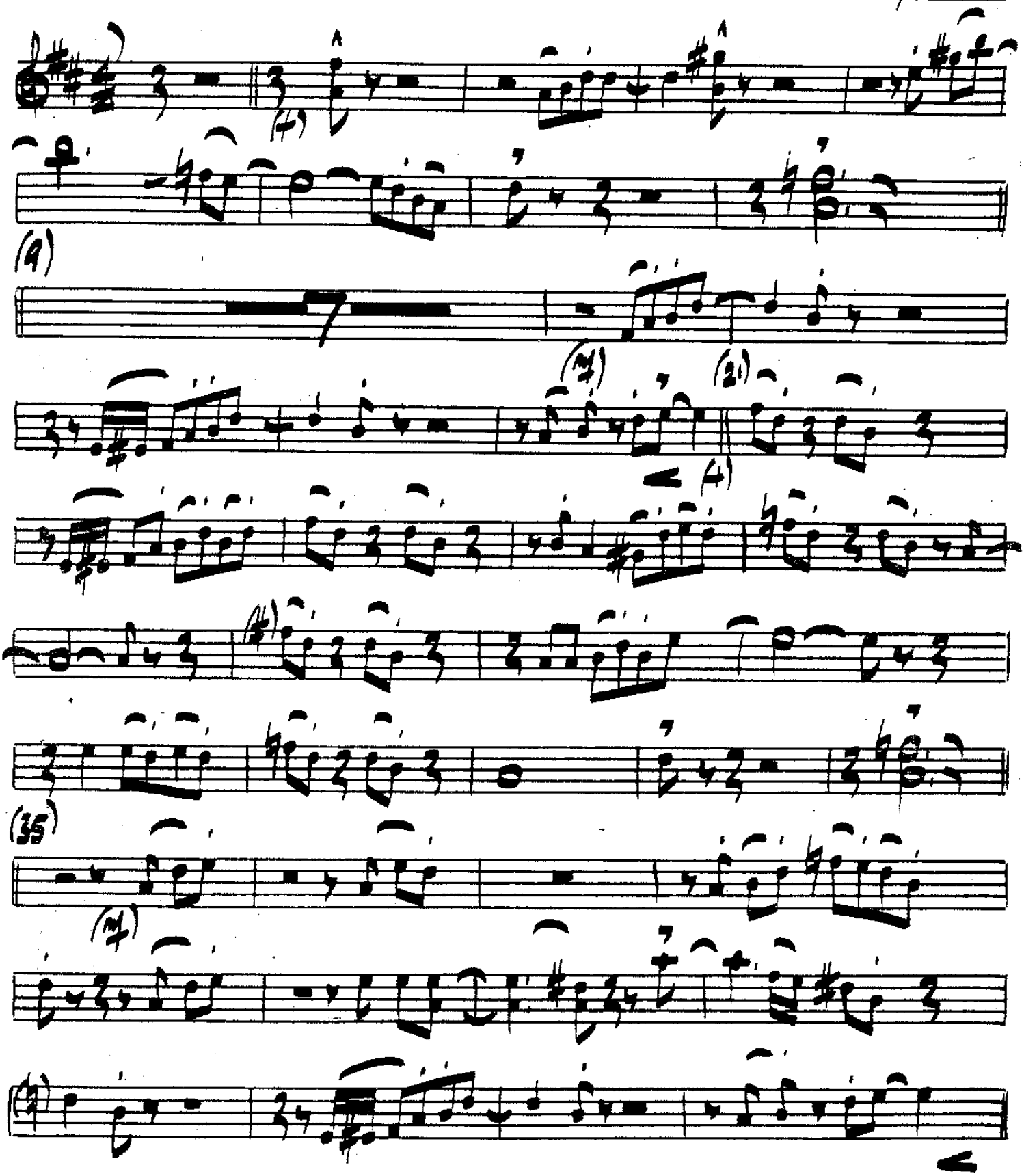

A LONDON ORCHESTRATIONS ARRANGEMENT 45, Norman Avenue, Sanderstead, South Croydon, Surrey CR2 0QH. Telephone 01-660 6819
This arrangement is made with the consent of the Controller of the Copyright.

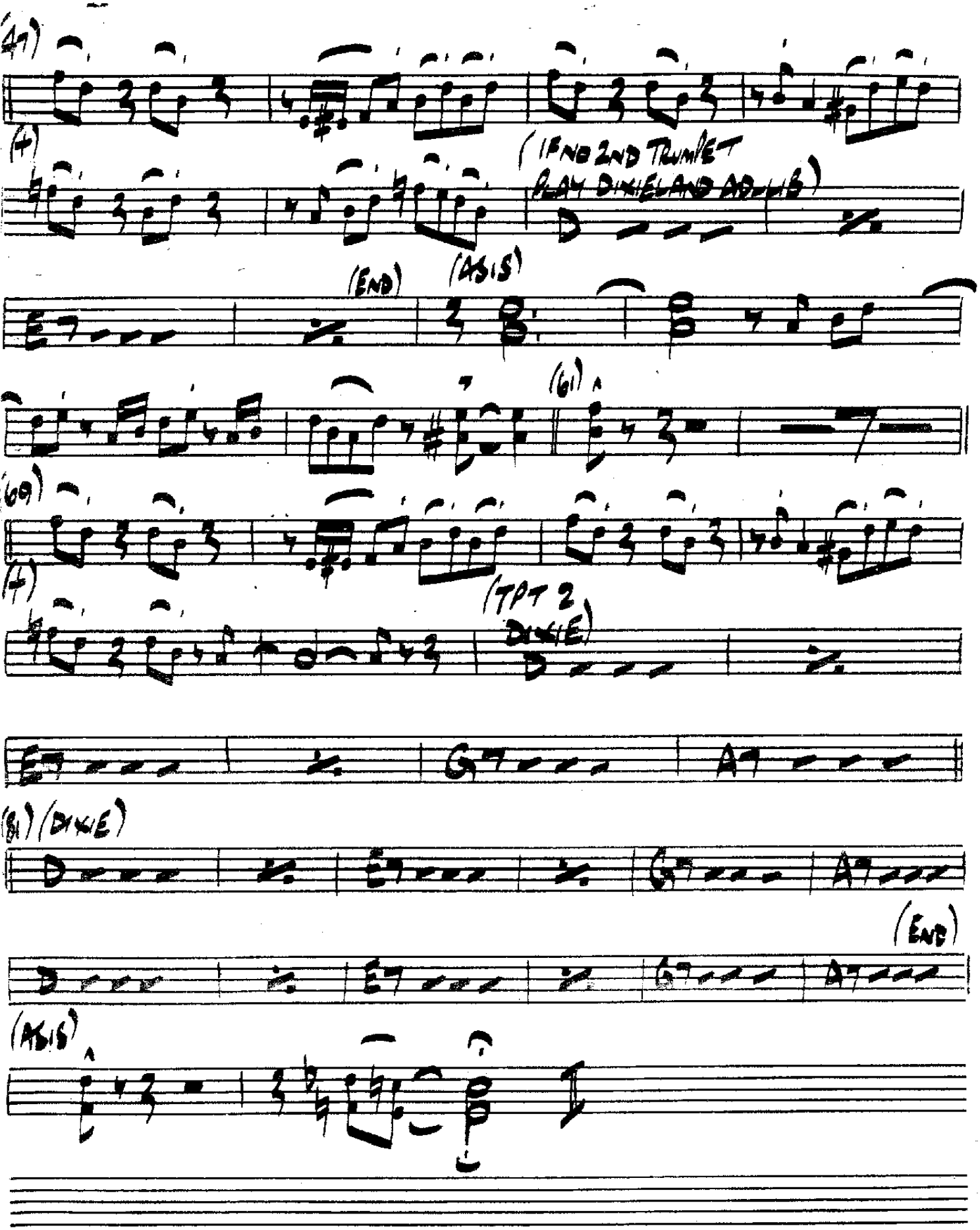
(47)
(4)
(IF NO 2ND TRUMPET PLAY DIXIELAND AD-LIB)
(END)
(ABIS)
(61)
(69)
(4)
(TPT 2 DIXIE)
(81) (DIXIE)
(END)
(ABIS)

Photocopy of this page is expressly authorised by the publisher for LONDON ORCHESTRATIONS

COPY AUTHORISED

TRUMPET 1/3 "I COULD BE SO GOOD FOR YOU"

ARR: DAVE TANNER

COMP: WATERMAN/KENNY

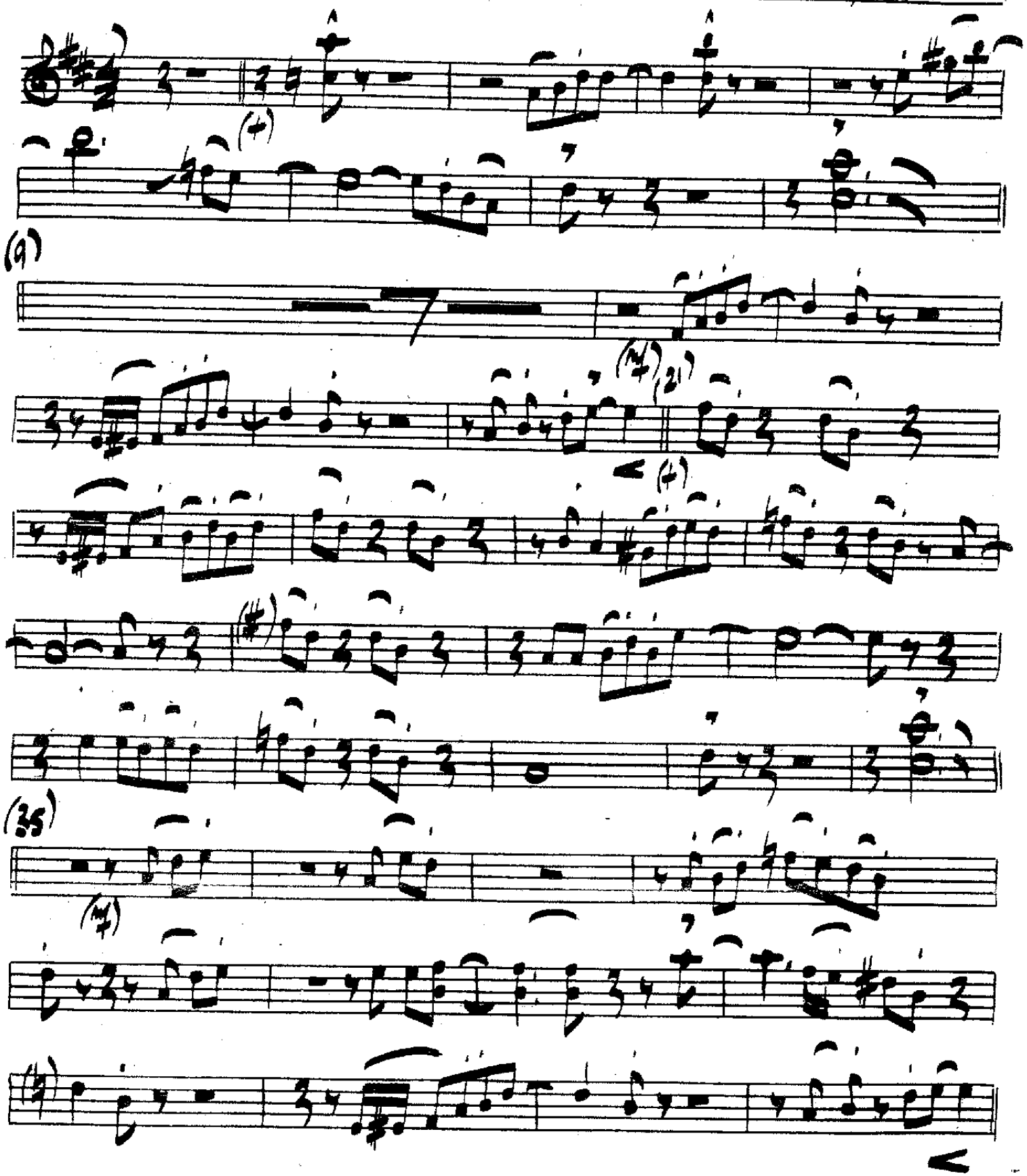

A LONDON ORCHESTRATIONS ARRANGEMENT 45, Norman Avenue, Sanderstead, South Croydon, Surrey CR2 0QH. Telephone 01-660 6819
This arrangement is made with the consent of the Controller of the Copyright.

TROMBONE 2/3

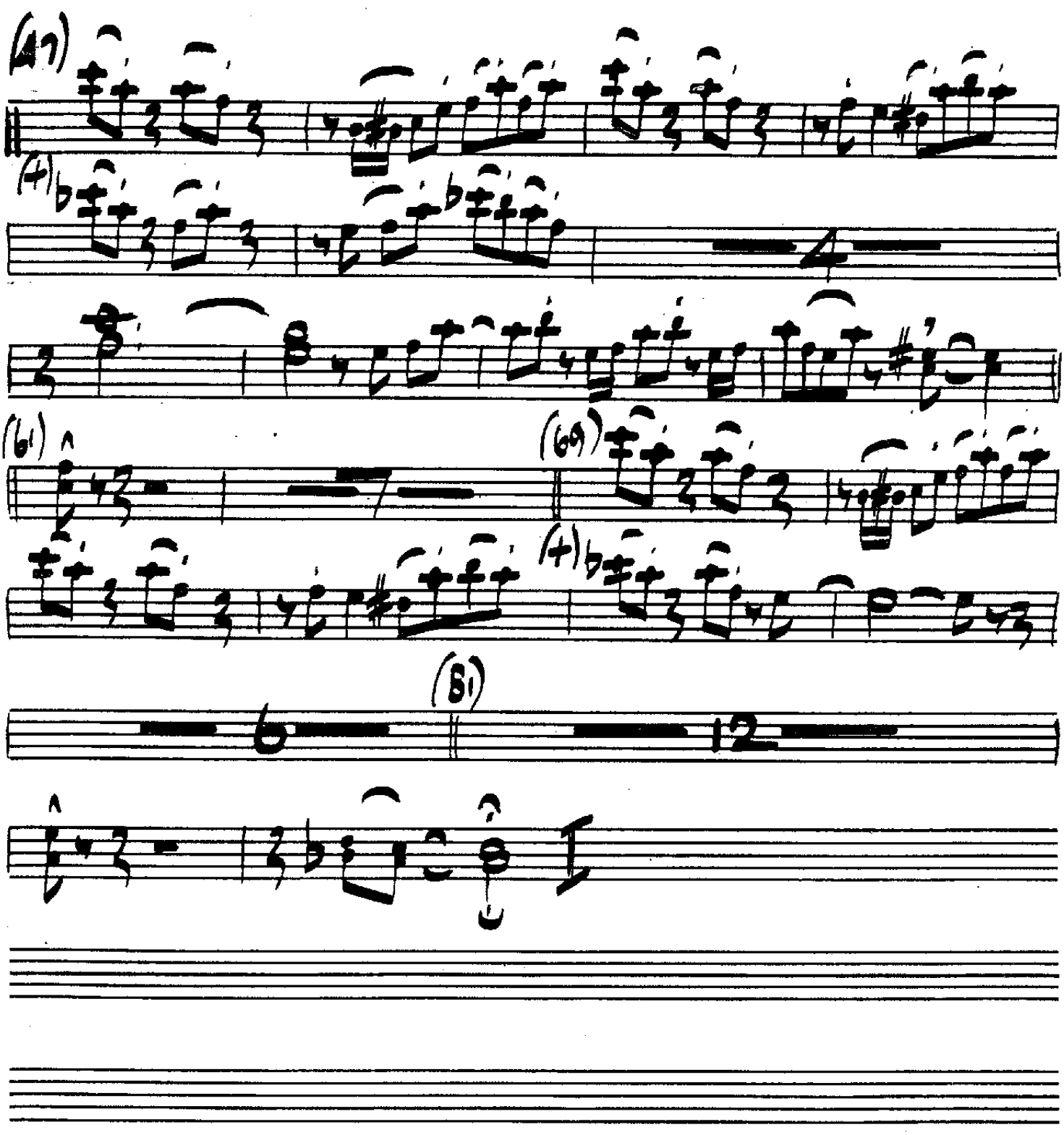

BARITONE

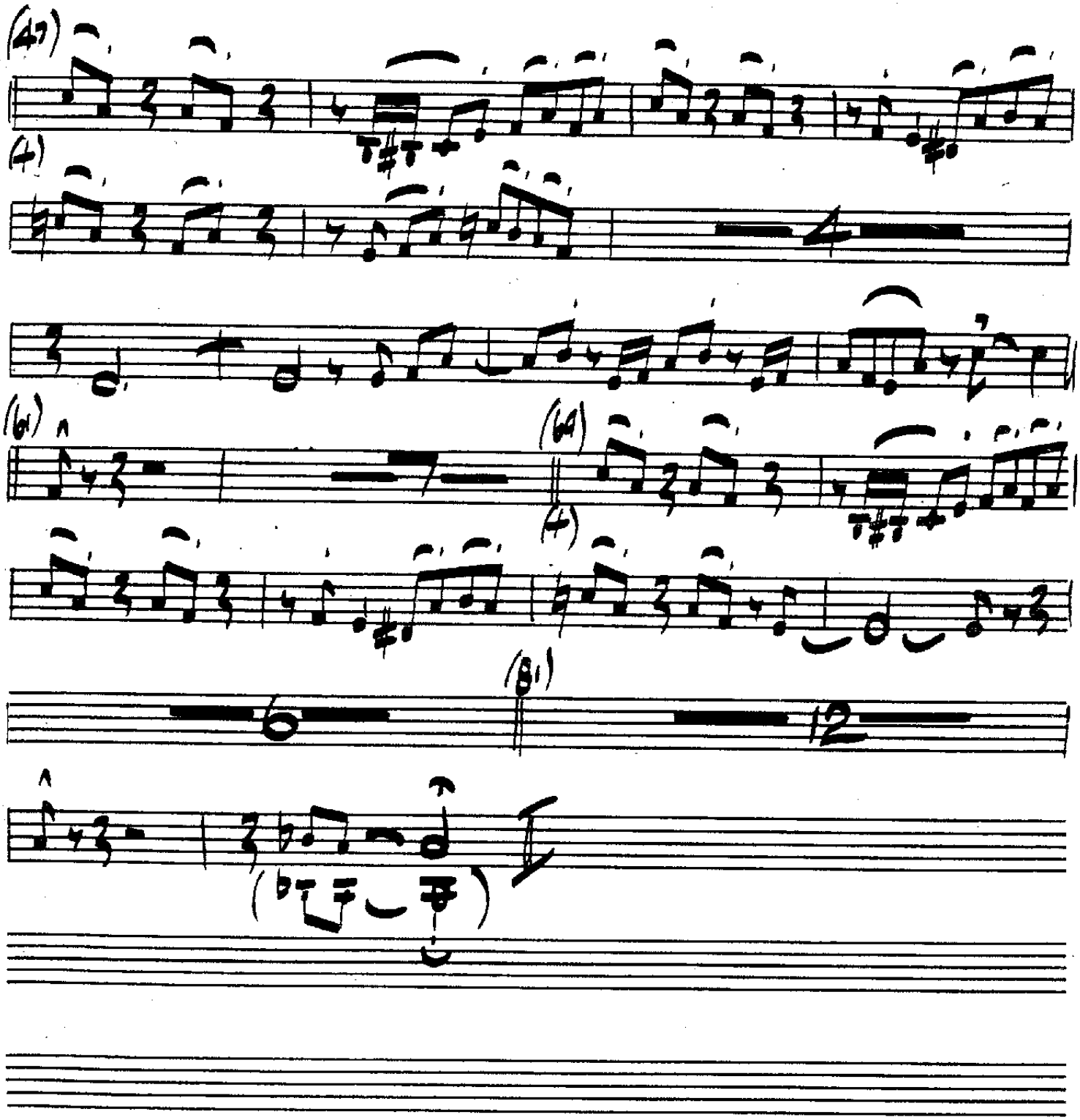

TP 2/4

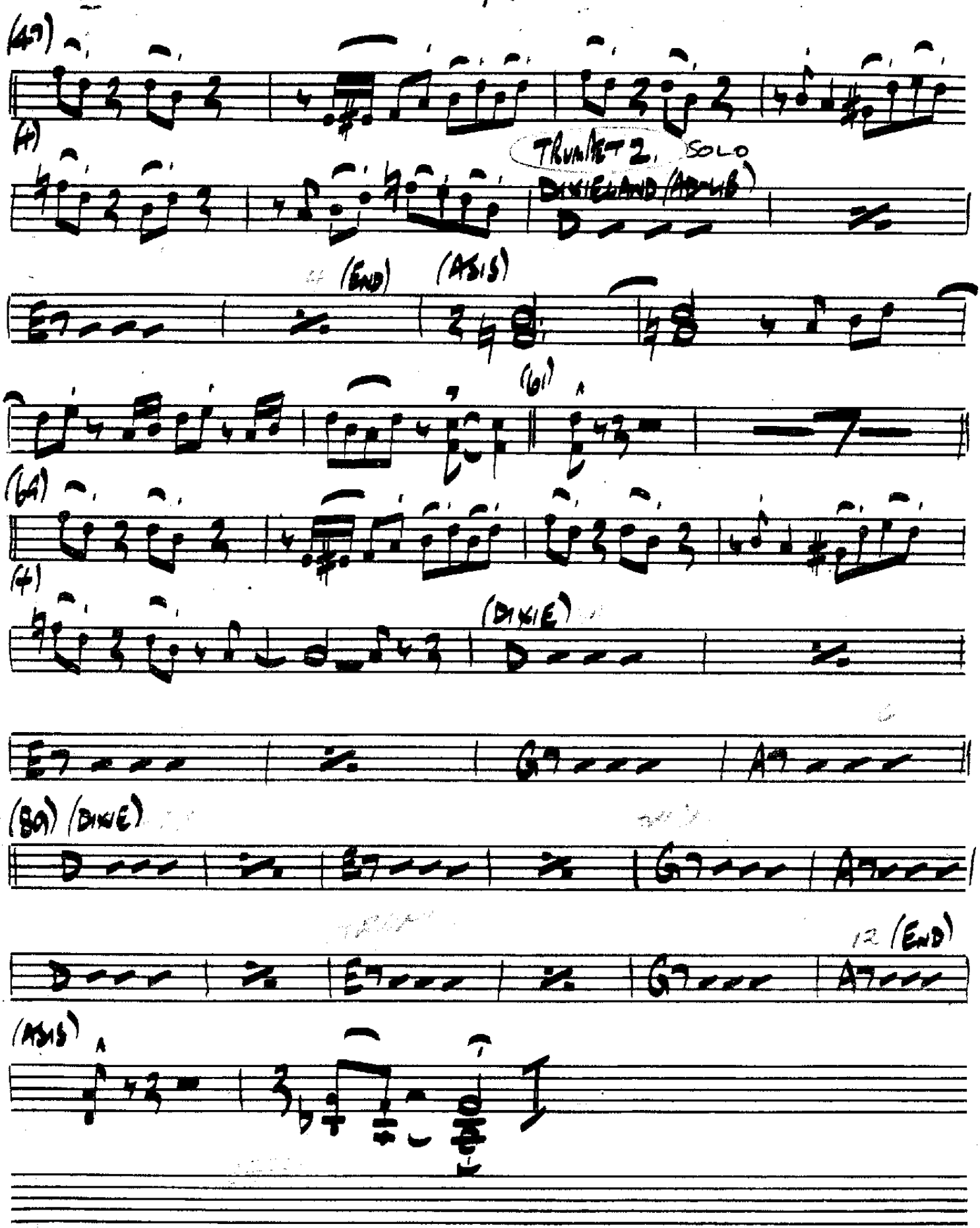
(47)
(4)
TRUMPET 2. SOLO
DIXIELAND (AD LIB)
(END)
(ASIS)
(61)
(64)
(4)
(DIXIE)
(80) (DIXIE)
12 (END)
(ASIS)

DRUMS (GUIDE) "I COULD BE SO GOOD FOR YOU"

ARCH. DAVE TANNER 30 B/m. Comp. WASSERMAN/KENNY

PHOTOCOPYING is illegal except as authorised by the publisher(s) for LONDON ORCHESTRATIONS.

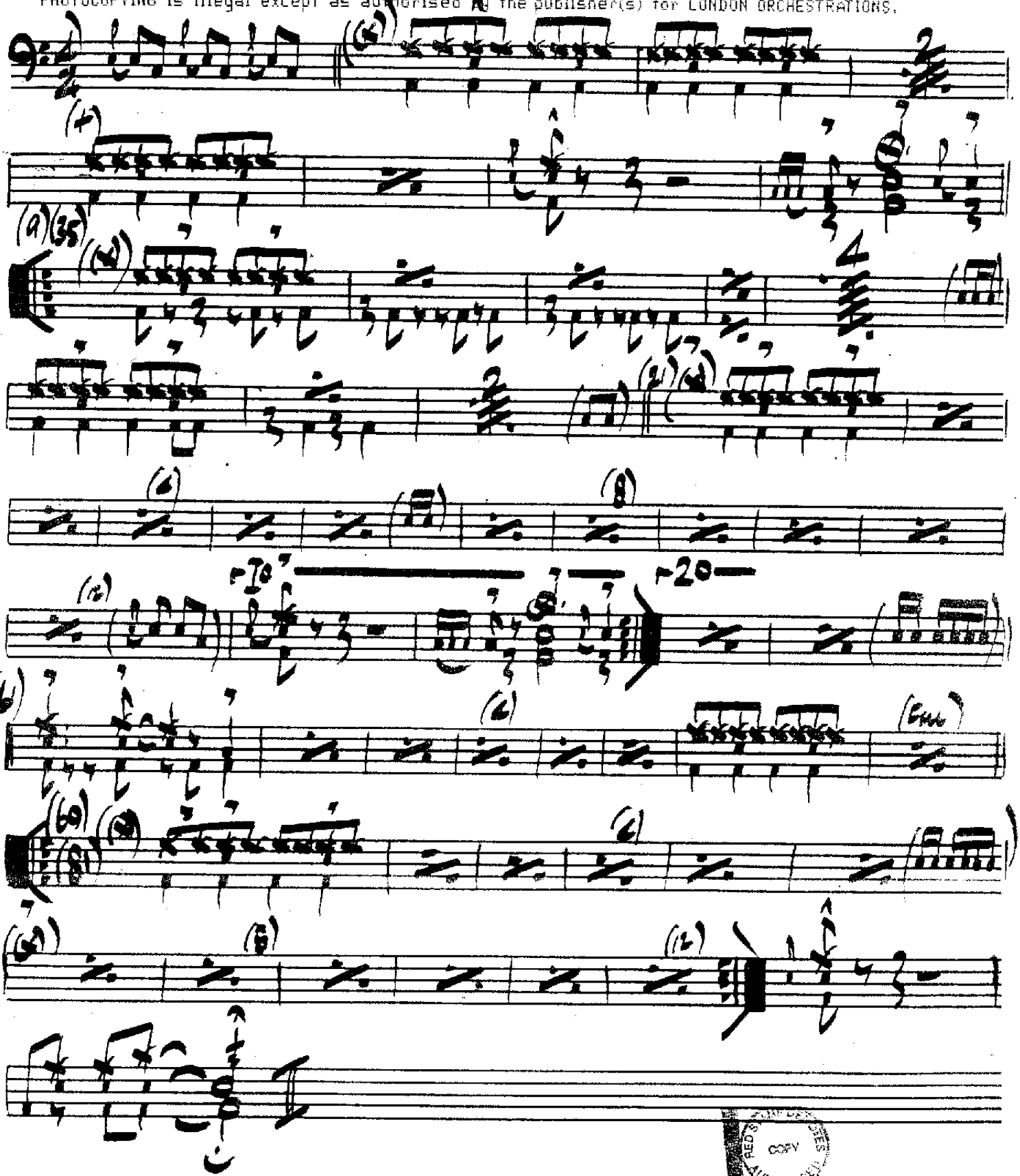

COPY AUTHORISED

A LONDON ORCHESTRATIONS ARRANGEMENT 45, Norman Avenue, Sanderstead, South Croydon, Surrey CR2 0QH. Telephone 01-660 6819
This arrangement is made with the consent of the Controller of the Copyright.

BASS GTR. "I COULD BE SO GOOD FOR YOU"

ARR: DAVE TANNER 30 Bfm. Comp. WATERMAN/KENNY

PHOTOCOPYING is illegal except as authorised by the publisher(s) for LONDON ORCHESTRATIONS.

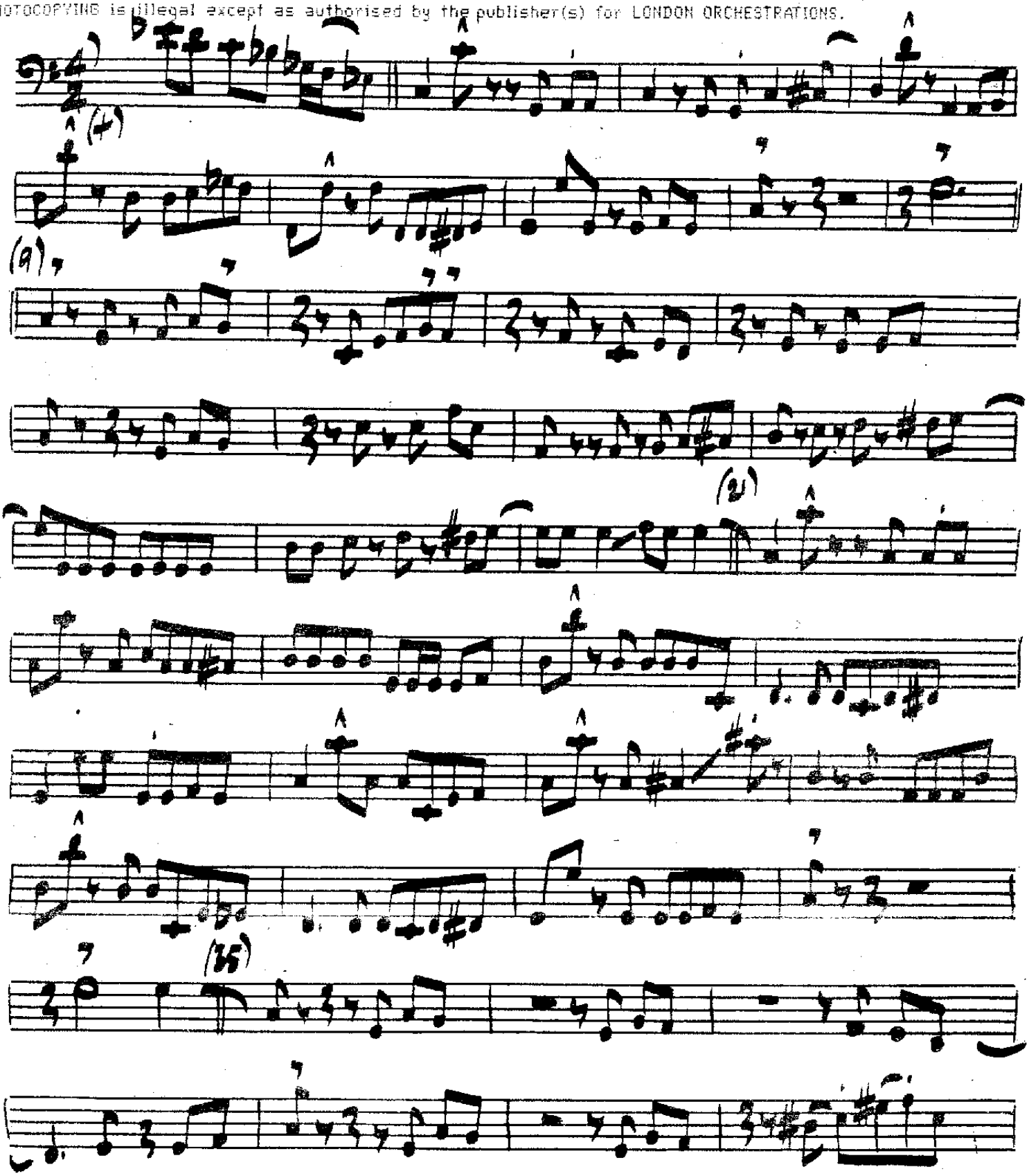

A LONDON ORCHESTRATIONS ARRANGEMENT 45 Norman Avenue, Sanderstead, South Croydon, Surrey CR2 0QH. Telephone 01-660 6819
This arrangement is made with the consent of the Controller of the Copyright

BASS

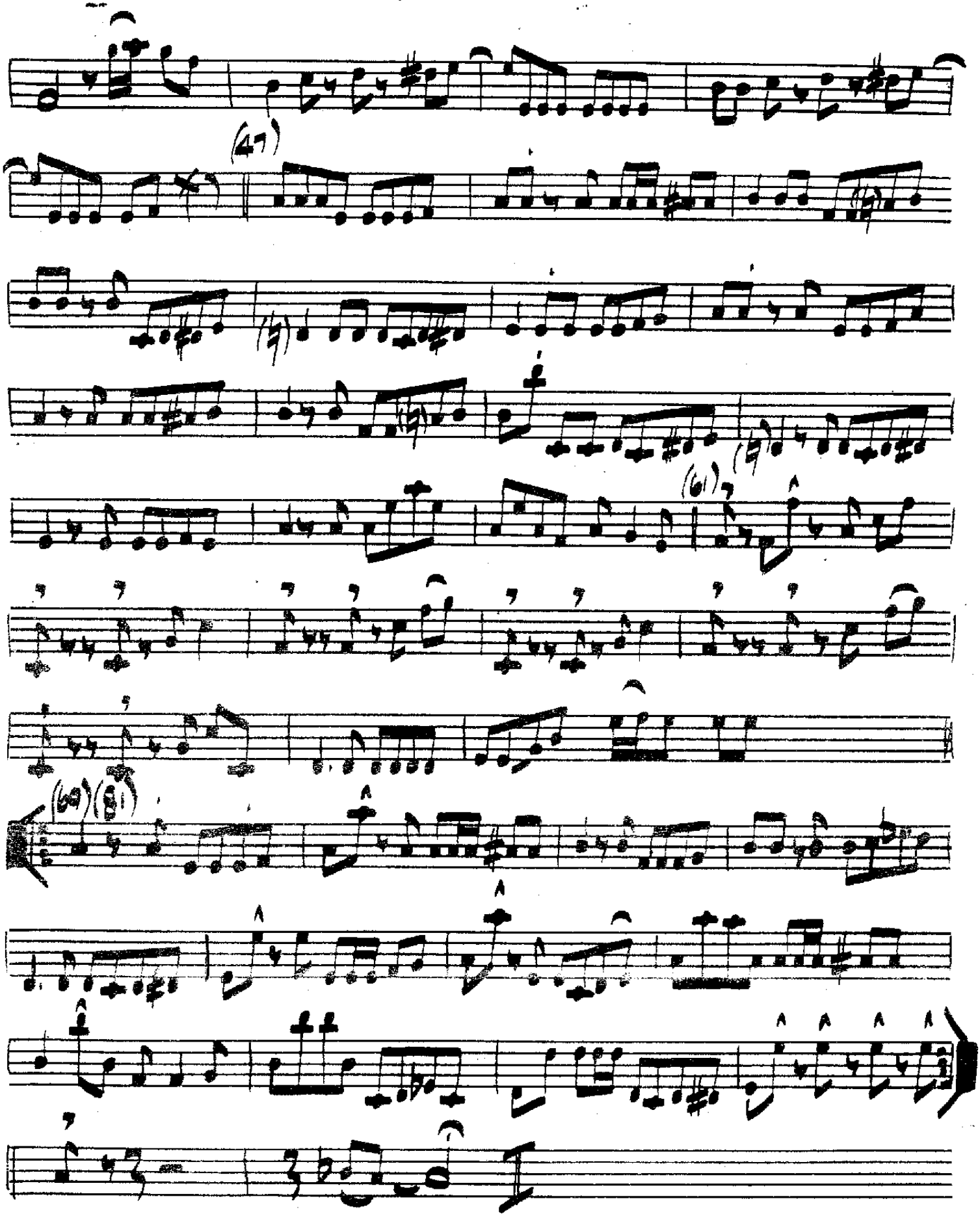

3

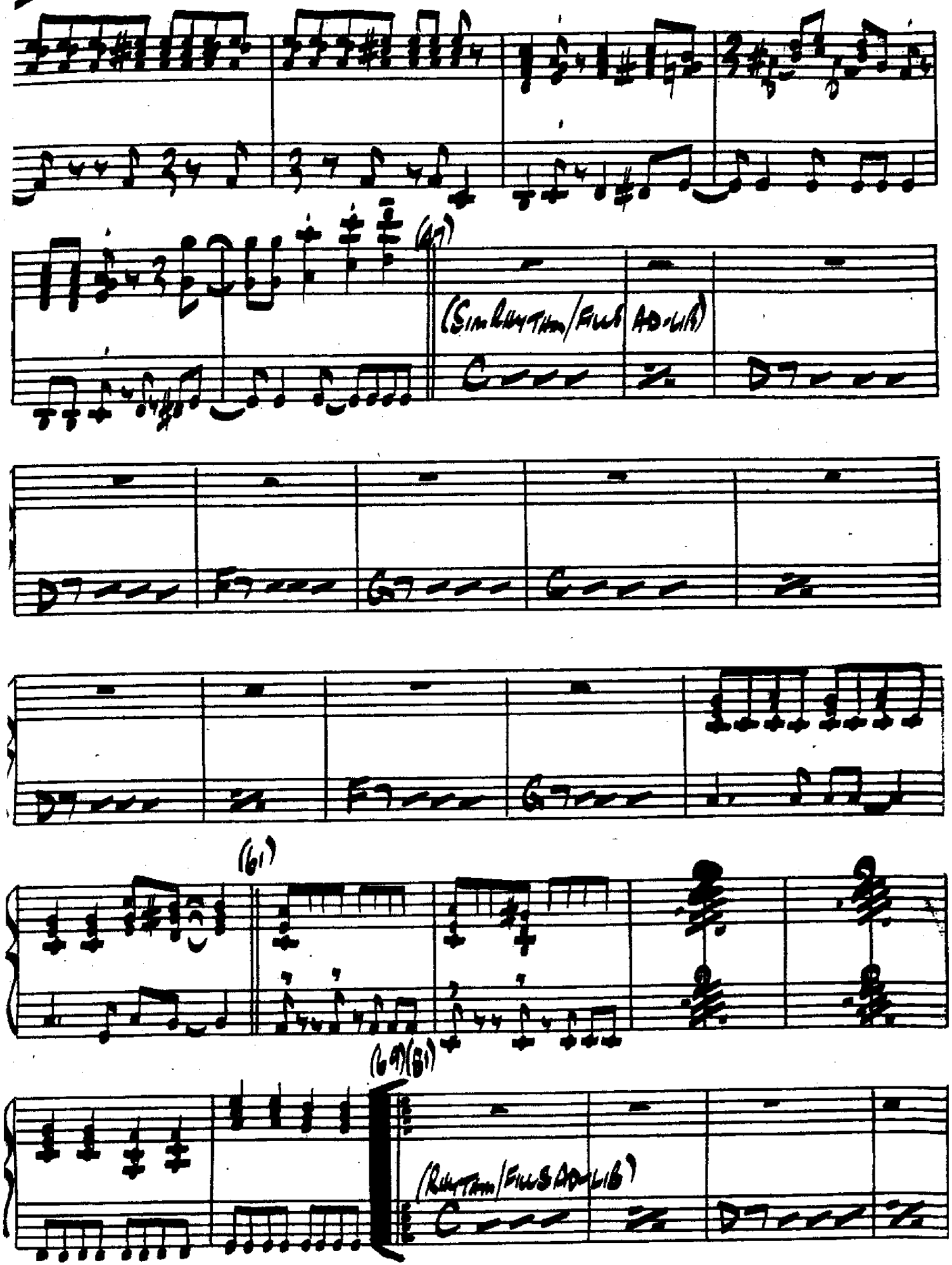

PIANO (2)

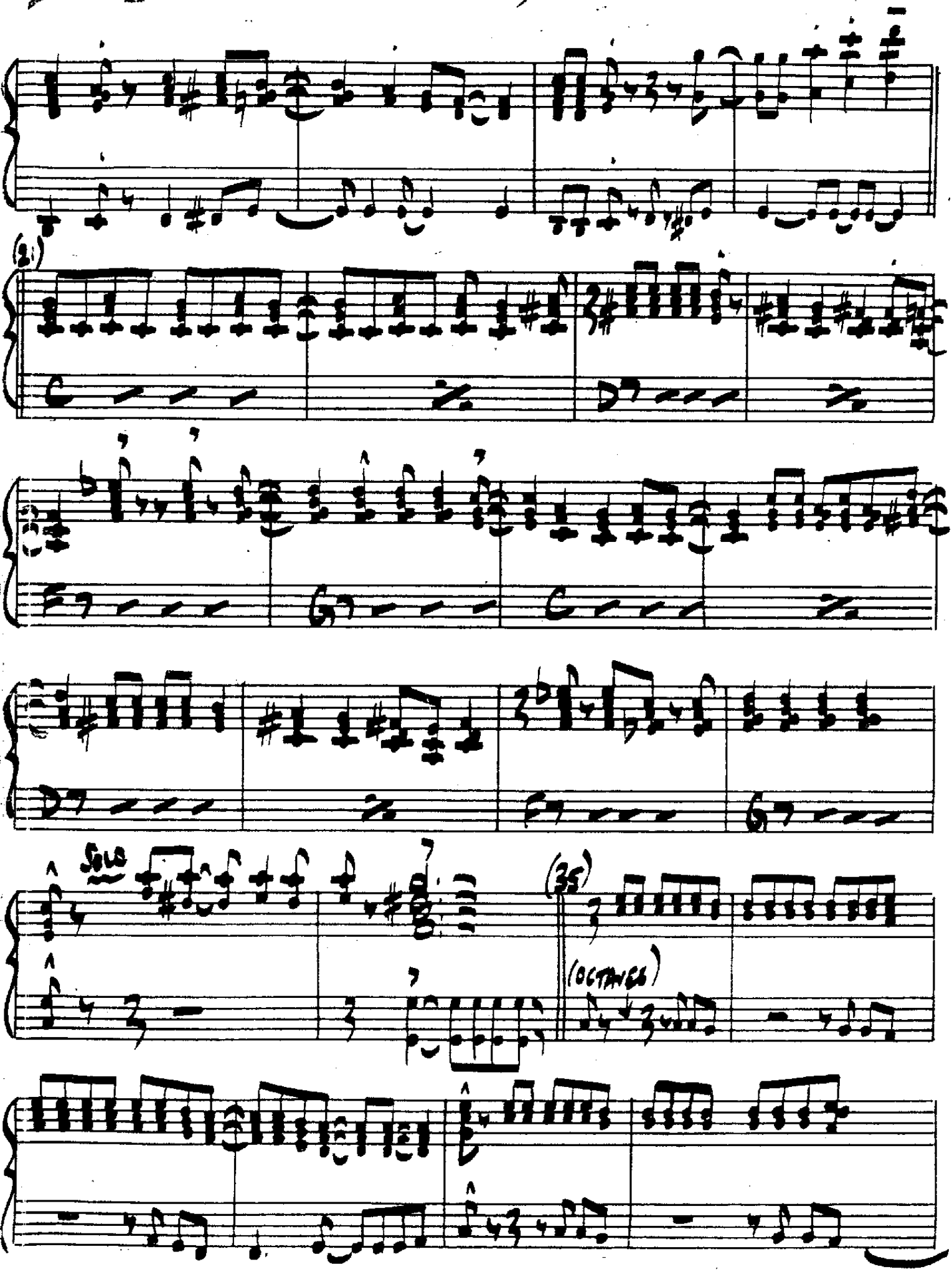

VOCAL I "I COULD BE SO GOOD FOR YOU" (DENNIS WATERMAN)

ARR. DAVE TANNER 38 B/m COMP. WATERMAN / KENNY

PHOTOCOPYING is illegal except as authorised by the publishers for LONDON ORCHESTRATIONS

(9)

IF YOU WANT TO I'LL CHANCE - THE - SITU A — TION

RIGHT PEOPLE RIGHT TIME — JUST THE WRONG LOCA — TION

I'VE GOTTA GOOD IDEA — JUST YOU KEEP ME NEAR - I'LL BE SO GOOD - FOR

(21) (GROUP CUE) LEAD (GROUP)

YOU (I COULD BE SO GOOD - FOR YOU -) I'M GONNA HELP YA' (LOVE YOU LIKE YOU WANT ME TO -

LEAD

-) I'LL DO ANY THING FOR YOU —— I'LL BE SO GOOD - FOR -

(GROUP) LEAD (GROUP)

YOU (I COULD BE SO GOOD - FOR YOU —) I'LL DO IT LIKE YOU WANT ME TO (LOVE YOU LIKE YOU WANT ME TO

LEAD

-) THERE AIN'T NOTHIN' I CAN'T GO THROUGH —— I'LL BE SO GOOD - FOR -

(35)

YOU SOMETIME WHEN YOU'RE FEEL - ING LIKE A POOR RELA -

- TION CALL ON ME AND I'LL GIVE - YOU MORE THAN CONVERSA -

A LONDON ORCHESTRATIONS ARRANGEMENT 45, Norman Avenue, Sanderstead, South Croydon, Surrey CR2 0QH. Telephone 01-660 6819
This arrangement is made with the consent of the Controller of the Copyright.

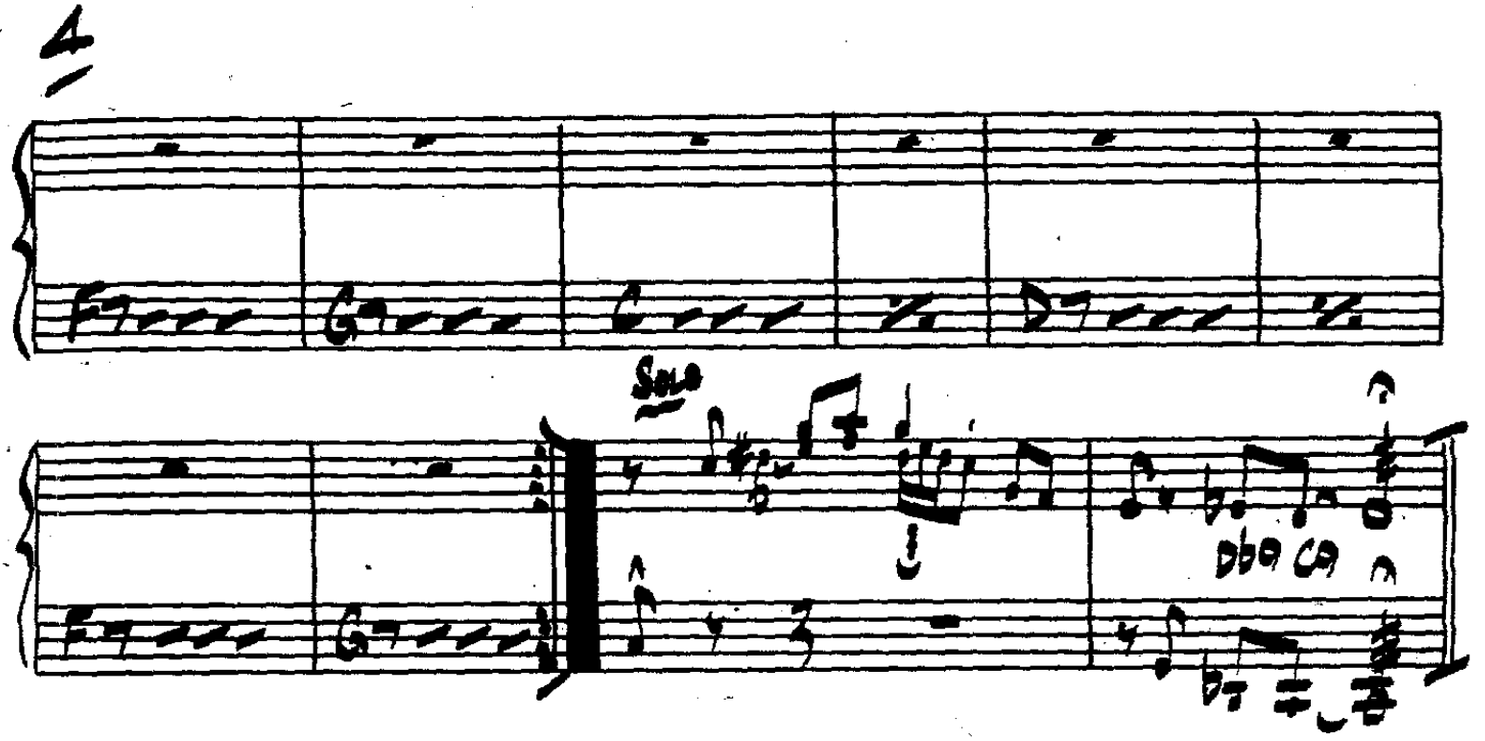

©1980 BY CHAPPELL MUSIC LTD/D+J ARLON ENTS. LTD.

50 NEW BOND ST. LONDON W.1.

THIS TITLE MUST BE INCLUDED IN YOUR P.R.S. RETURNS.